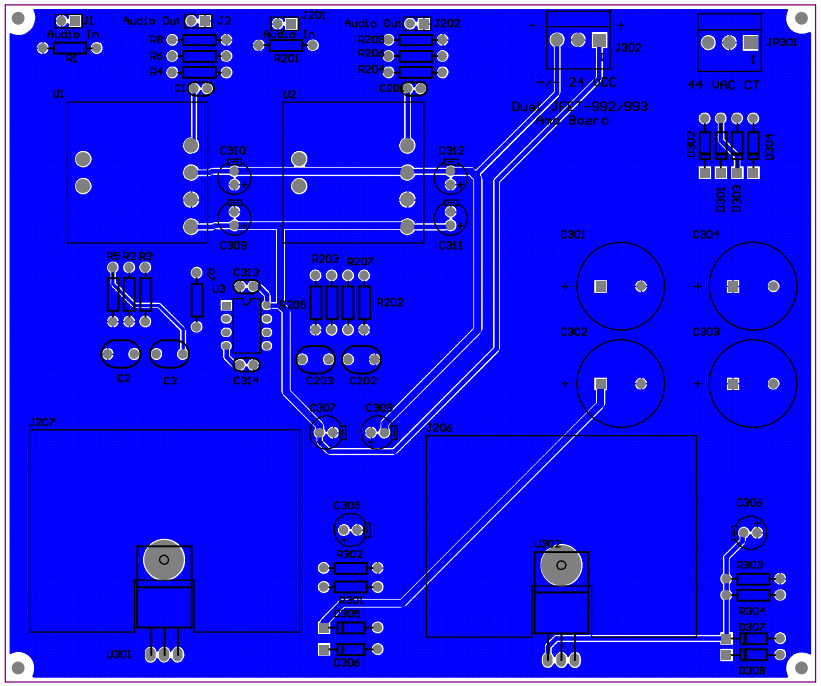
J1
Audio In
R1
Audio Out
J2
R8
R6
R4
C1
U1
U2
C310
C309
C312
C311
J201
Audio In
R201
Audio Out
J202
R203
R202
C201
J302
24 VDC
Dual JFET-992/993
Amp Board
JP301
44 VAC CT
D302
D304
D301
D303
C301
C304
C302
C303
R5 R2 R3
C4
U3
C313
R205
R203
R207
R202
C2
C3
C314
C203
C202
C307
C308
J207
J206
C305
R302
R301
D305
D306
U301
U302
C306
R303
R304
D307
D308